

SL NO.	POINT ID	EASTING (U)	NORTHING (V)	HEIGHT
1	GPS1M1	445851.08	282148.08	40.40
2	GPS1M2	445851.49	282041.39	40.53
3	GPS1M3	445878.41	282043.56	38.20
4	GPS1M4	445874.10	282043.41	40.47
5	GPS1M5	445858.35	282051.24	40.43
6	GPS1M6	445872.14	282145.72	40.45
7	GPS1M7	445878.15	282145.72	39.19
8	GPS1M8	445869.91	282137.13	37.55
9	GPS1M9	445870.35	282140.22	37.86
10	GPS1M10	445870.43	282140.22	37.77
11	GPS1M11	445838.47	282170.99	37.84
12	GPS1M12	445830.87	282203.41	37.91
13	TBM1	445858.28	282041.37	40.52
14	TBM2	445874.04	282048.52	38.72
15	TBM3	445878.29	282050.09	37.52
16	TBM4	445858.35	282051.24	40.43
17	TBM5	445872.14	282145.72	40.45
18	TBM6	445878.15	282145.72	39.19
19	TBM7	445869.91	282137.13	37.55
20	TBM8	445870.35	282140.22	37.86
21	TBM9	445870.43	282140.22	37.77
22	TBM10	445838.47	282170.99	37.84
23	TBM11	445830.87	282203.41	37.91
24	TBM12	445858.28	282041.37	40.52
25	TBM13	445874.04	282048.52	38.72
26	TBM14	445878.29	282050.09	37.52
27	TBM15	445858.35	282051.24	40.43
28	TBM16	445872.14	282145.72	40.45
29	TBM17	445878.15	282145.72	39.19
30	TBM18	445869.91	282137.13	37.55
31	TBM19	445870.35	282140.22	37.86
32	TBM20	445870.43	282140.22	37.77
33	TBM21	445838.47	282170.99	37.84
34	TBM22	445830.87	282203.41	37.91
35	TBM23	445858.28	282041.37	40.52
36	TBM24	445874.04	282048.52	38.72
37	TBM25	445878.29	282050.09	37.52
38	TBM26	445858.35	282051.24	40.43
39	TBM27	445872.14	282145.72	40.45
40	TBM28	445878.15	282145.72	39.19
41	TBM29	445869.91	282137.13	37.55
42	TBM30	445870.35	282140.22	37.86
43	TBM31	445870.43	282140.22	37.77
44	TBM32	445838.47	282170.99	37.84
45	TBM33	445830.87	282203.41	37.91
46	TBM34	445858.28	282041.37	40.52
47	TBM35	445874.04	282048.52	38.72
48	TBM36	445878.29	282050.09	37.52
49	TBM37	445858.35	282051.24	40.43
50	TBM38	445872.14	282145.72	40.45
51	TBM39	445878.15	282145.72	39.19
52	TBM40	445869.91	282137.13	37.55
53	TBM41	445870.35	282140.22	37.86
54	TBM42	445870.43	282140.22	37.77
55	TBM43	445838.47	282170.99	37.84
56	TBM44	445830.87	282203.41	37.91
57	TBM45	445858.28	282041.37	40.52
58	TBM46	445874.04	282048.52	38.72
59	TBM47	445878.29	282050.09	37.52
60	TBM48	445858.35	282051.24	40.43
61	TBM49	445872.14	282145.72	40.45
62	TBM50	445878.15	282145.72	39.19
63	TBM51	445869.91	282137.13	37.55
64	TBM52	445870.35	282140.22	37.86
65	TBM53	445870.43	282140.22	37.77
66	TBM54	445838.47	282170.99	37.84
67	TBM55	445830.87	282203.41	37.91
68	TBM56	445858.28	282041.37	40.52
69	TBM57	445874.04	282048.52	38.72
70	TBM58	445878.29	282050.09	37.52
71	TBM59	445858.35	282051.24	40.43
72	TBM60	445872.14	282145.72	40.45
73	TBM61	445878.15	282145.72	39.19
74	TBM62	445869.91	282137.13	37.55
75	TBM63	445870.35	282140.22	37.86
76	TBM64	445870.43	282140.22	37.77
77	TBM65	445838.47	282170.99	37.84
78	TBM66	445830.87	282203.41	37.91
79	TBM67	445858.28	282041.37	40.52
80	TBM68	445874.04	282048.52	38.72
81	TBM69	445878.29	282050.09	37.52
82	TBM70	445858.35	282051.24	40.43
83	TBM71	445872.14	282145.72	40.45
84	TBM72	445878.15	282145.72	39.19
85	TBM73	445869.91	282137.13	37.55
86	TBM74	445870.35	282140.22	37.86
87	TBM75	445870.43	282140.22	37.77
88	TBM76	445838.47	282170.99	37.84
89	TBM77	445830.87	282203.41	37.91
90	TBM78	445858.28	282041.37	40.52
91	TBM79	445874.04	282048.52	38.72
92	TBM80	445878.29	282050.09	37.52
93	TBM81	445858.35	282051.24	40.43
94	TBM82	445872.14	282145.72	40.45
95	TBM83	445878.15	282145.72	39.19
96	TBM84	445869.91	282137.13	37.55
97	TBM85	445870.35	282140.22	37.86
98	TBM86	445870.43	282140.22	37.77
99	TBM87	445838.47	282170.99	37.84
100	TBM88	445830.87	282203.41	37.91
101	TBM89	445858.28	282041.37	40.52
102	TBM90	445874.04	282048.52	38.72
103	TBM91	445878.29	282050.09	37.52
104	TBM92	445858.35	282051.24	40.43
105	TBM93	445872.14	282145.72	40.45
106	TBM94	445878.15	282145.72	39.19
107	TBM95	445869.91	282137.13	37.55
108	TBM96	445870.35	282140.22	37.86
109	TBM97	445870.43	282140.22	37.77
110	TBM98	445838.47	282170.99	37.84
111	TBM99	445830.87	282203.41	37.91
112	TBM100	445858.28	282041.37	40.52

LEGEND

- Roads: main with km, other with bridge, unmetalled.
- Buildings: permanent, temporary, under construction.
- Railways: Broad gauge, Metre gauge, Narrow gauge.
- Temple, Chhatri, Church, Mosque, Idgah, Graves.
- Traffic signal, Sign post, Communication tower, Lamp post.
- Boundary, Compound wall with gate, Wire fence.
- Embankment, Cuttings, Quarry, Brick kiln, Broken ground.
- River: dry with water channel, with rocks, Tidal river.
- Streams: perennial, non-perennial, Single line, defined.
- undefined, Ponds: lined, unlined, Field bund.
- Drains: large, small, Canals: double line, single line.
- Contours with value, Sheet rock, Rocky ground, Boulders.
- Wells: lined, unlined, tube, bore, Hand pump.
- Trees: ordinary, coconut, casuarina, palmyra, betelnut.
- GPS-Bench mark, Spot level.

DRAWING NO.-1

Project:- INTERCEPTION AND DIVERSION SYSTEM IN KHAGARIA TOWN (BIHAR)	Client:- BIHAR URBAN INFRASTRUCTURE DEVELOPMENT CORPORATION Dwg. Title :- CONTOUR MAP	CONSULTANTS :- RUDRABHISHEK ENTERPRISES LTD. 820, ANTRIKSH BHAWAN, 22, K.G. MARG NEW DELHI-110001. PH. - 011-41069500 email id-info@repl.global www.repl.global	CHECKED BY:- PRASHANT SINGH				Legend:- WARD BOUNDARY WARD NO. ROAD RAILWAY LINE GANGA RIVER	WATER BODY	OWNER'S SIGN.	ENGINEER'S / ARCHITECT'S / TOWN PLANNER SIGN.							
			DEALT BY :- NAVIN KUMAR DRG. NO:- KHAGARIA/CONTOUR MAP-01														
		<table border="1"> <tr> <th>SCALE</th> <th>REVISION</th> <th>DATE</th> <th>NORTH:-</th> </tr> <tr> <td>NTS</td> <td></td> <td>Oct.2018</td> <td></td> </tr> </table>		SCALE	REVISION	DATE	NORTH:-	NTS		Oct.2018							
SCALE	REVISION	DATE	NORTH:-														
NTS		Oct.2018															
NOTE:- ALL DIM. ARE IN METER.																	

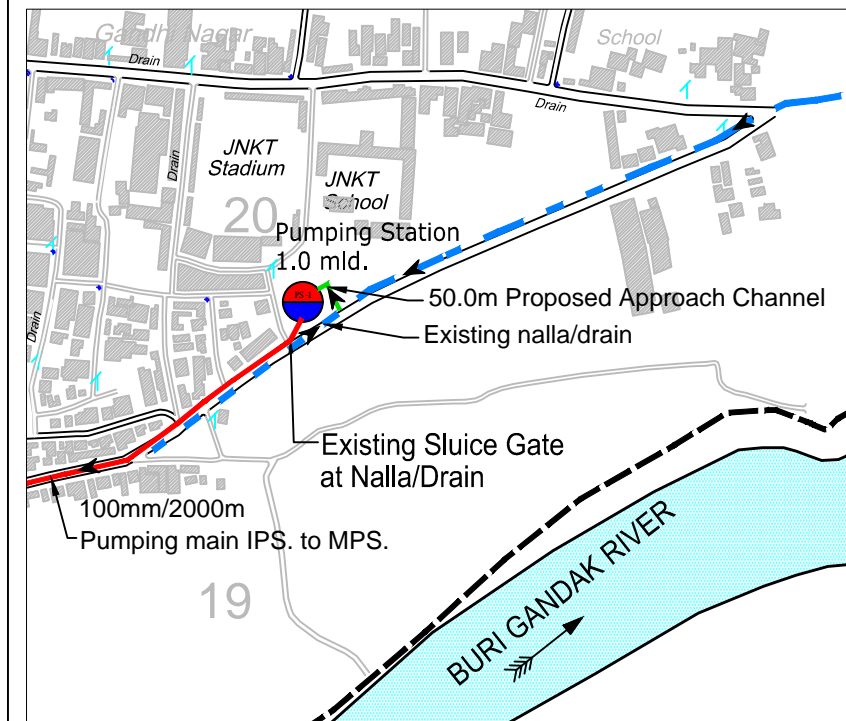
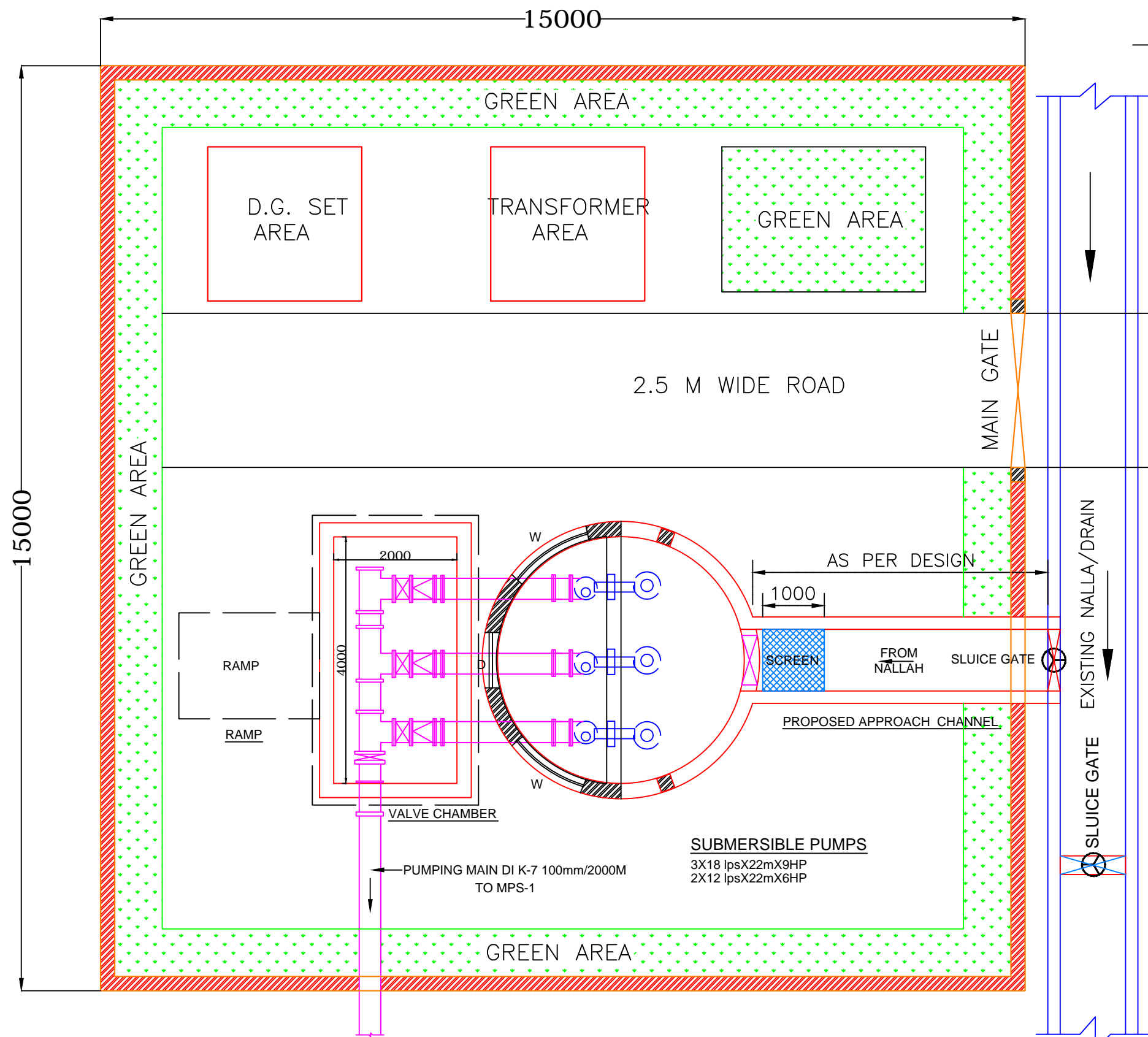

Location Plan of IPS

DRAWING NO.-10

Project:-

**INTERCEPTION AND DIVERSION
SYSTEM IN KHAGARIA TOWN
TOWN (BIHAR)**



Client:-
BIHAR URBAN INFRASTRUCTURE
DEVELOPMENT CORPORATION

Dwg. Title :-
**LAYOUT PLAN OF PUMPING
STATION**

CONSULTANTS :-

RUDRABHISHEK ENTERPRISES LTD.

820, ANTRIKSH BHAWAN, 22, K.G. MARG
NEW DELHI-110001.
PH. - 011-41069500
email id-info@repl.global
www.repl.global



CHECKED BY:- PRASHANT SINGH

DEALT BY :- NAVIN KUMAR

DRG. NO:- KHAGARIA/IPS/10

SCALE REVISION DATE NORTH:-

NTS OCT.2018

NOTE:- ALL DIM. ARE IN METER.

LEGEND:-

OWNER'S SIGN.

ENGINEER'S / ARCHITECTS/
TOWN PLANNER SIGN.

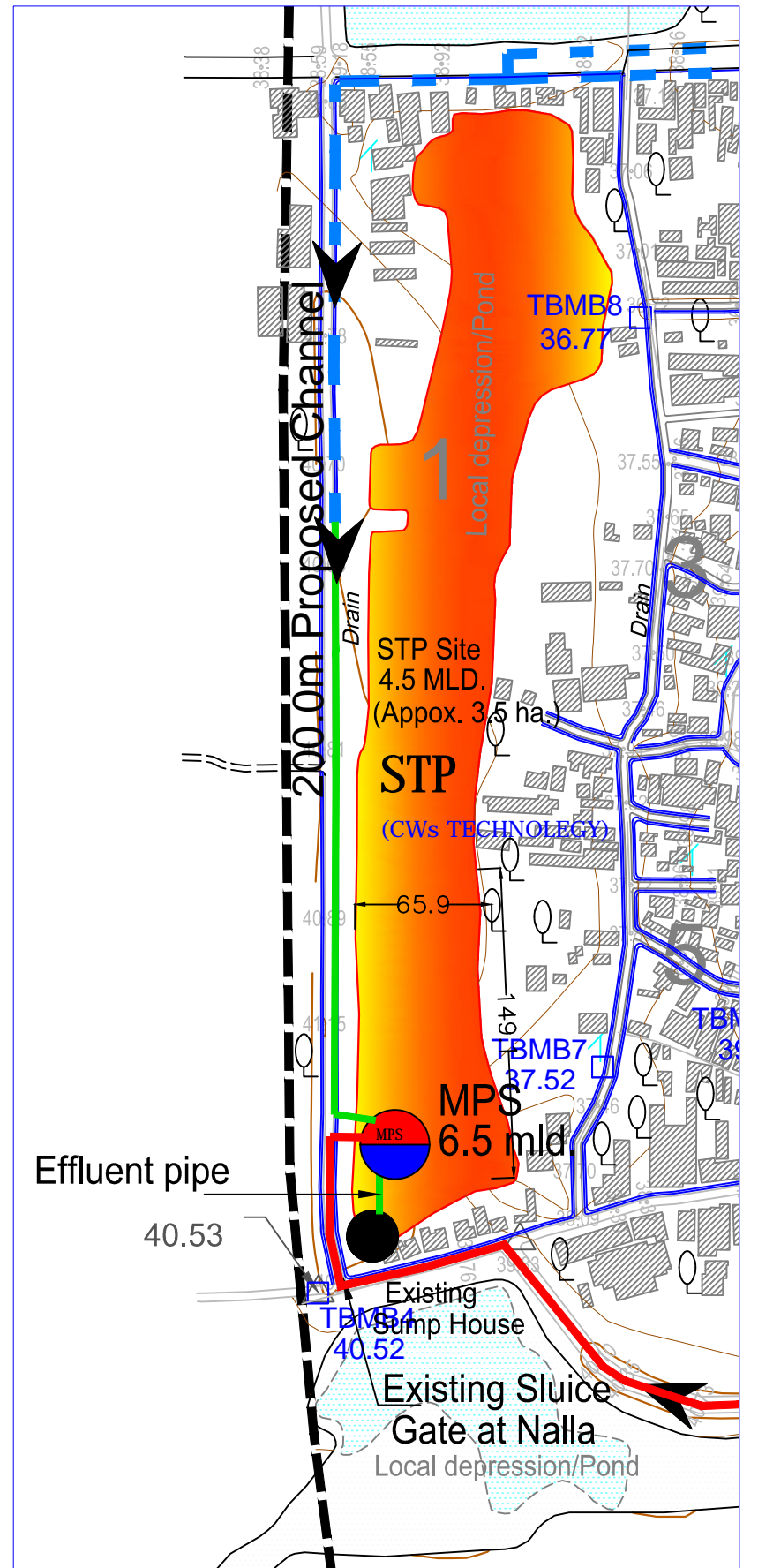
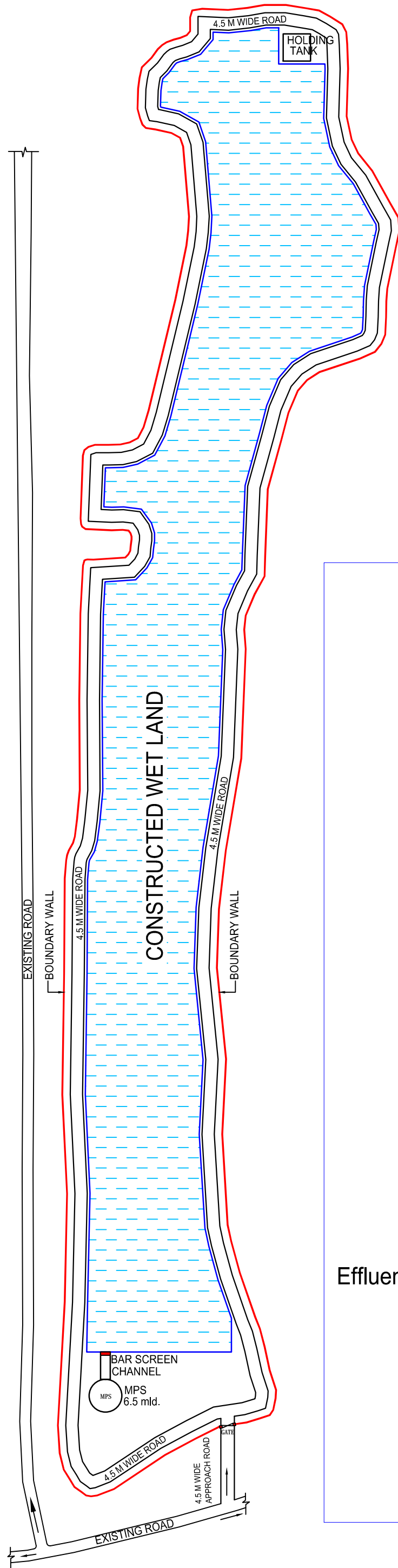

KEY MAP

DRAWING NO.-11

Project:- INTERCEPTION AND DIVERSION SYSTEM IN KHAGARIA TOWN (BIHAR)	Client:- BIHAR URBAN INFRASTRUCTURE DEVELOPMENT CORPORATION	CONSULTANTS :- RUDRABHISHEK ENTERPRISES LTD. 820, ANTRIKSH BHAWAN, 22, K.G. MARG NEW DELHI-110001. PH. - 011-41069500 email id-info@repl.global www.repl.global	CHECKED BY:- PRASHANT SINGH DEALT BY :- NAVIN KUMAR DRG. NO:- KHAGARIA/STP-11 <table border="1"> <tr> <th>SCALE</th> <th>REVISION</th> <th>DATE</th> <th>NORTH:-</th> </tr> <tr> <td>NTS</td> <td></td> <td>AUG 2019</td> <td></td> </tr> </table> NOTE:- ALL DIM. ARE IN METER.	SCALE	REVISION	DATE	NORTH:-	NTS		AUG 2019		Legend:- ROAD RAILWAY LINE BURI GANDAK RIVER EXISTING DRAIN EXISTING DRAIN	EXISTING SUMP HOUSE PROPOSED IPS PROPOSED MPS PROPOSED STP	 IPS MPS 	OWNER'S SIGN. ENGINEER'S / ARCHITECTS/ TOWN PLANNER SIGN.
	SCALE	REVISION	DATE	NORTH:-											
NTS		AUG 2019													
Dwg. Title :- LAYOUT PLAN PROPOSED STP															

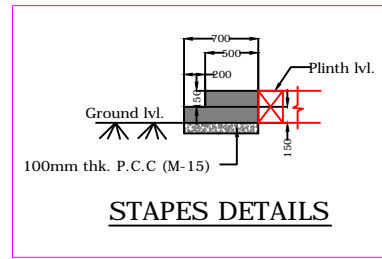
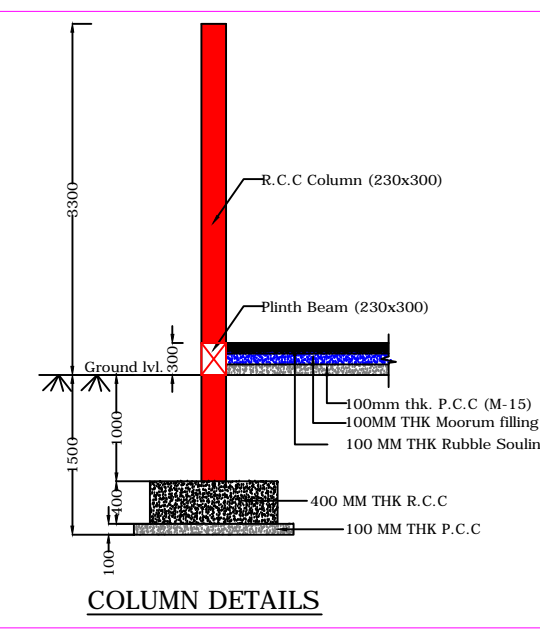
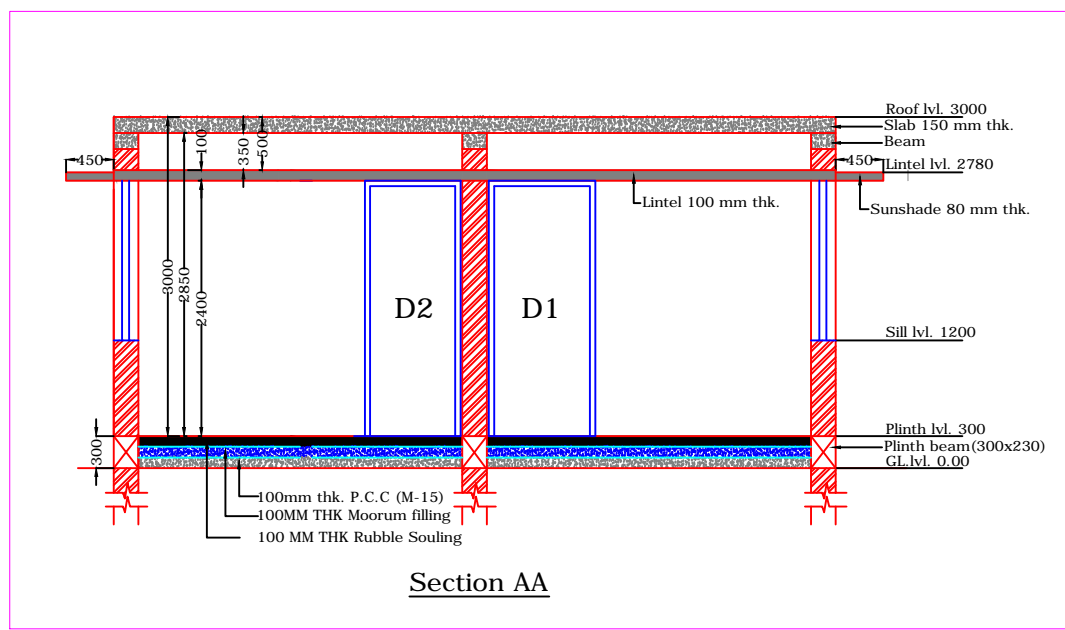
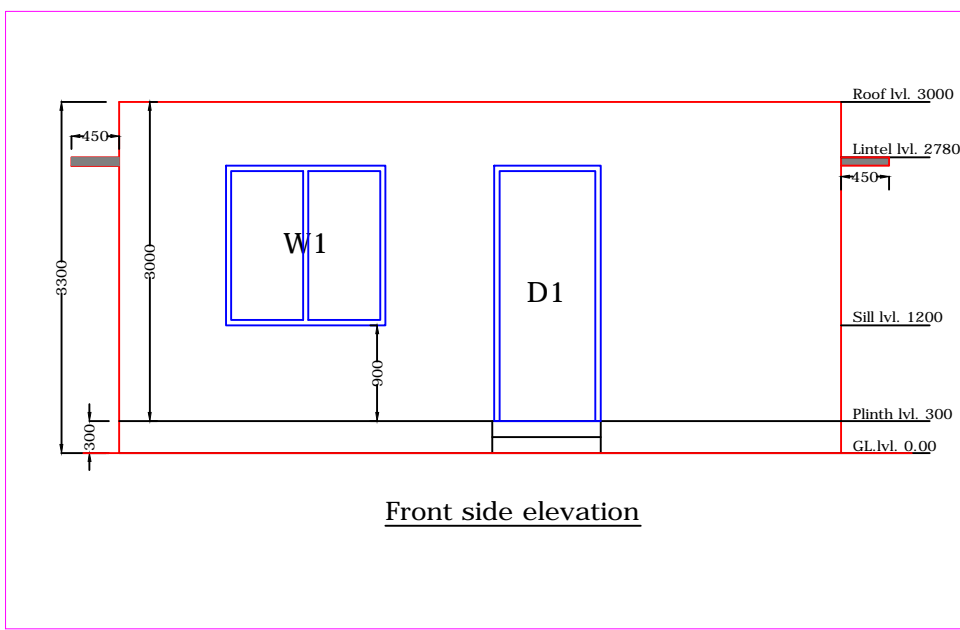
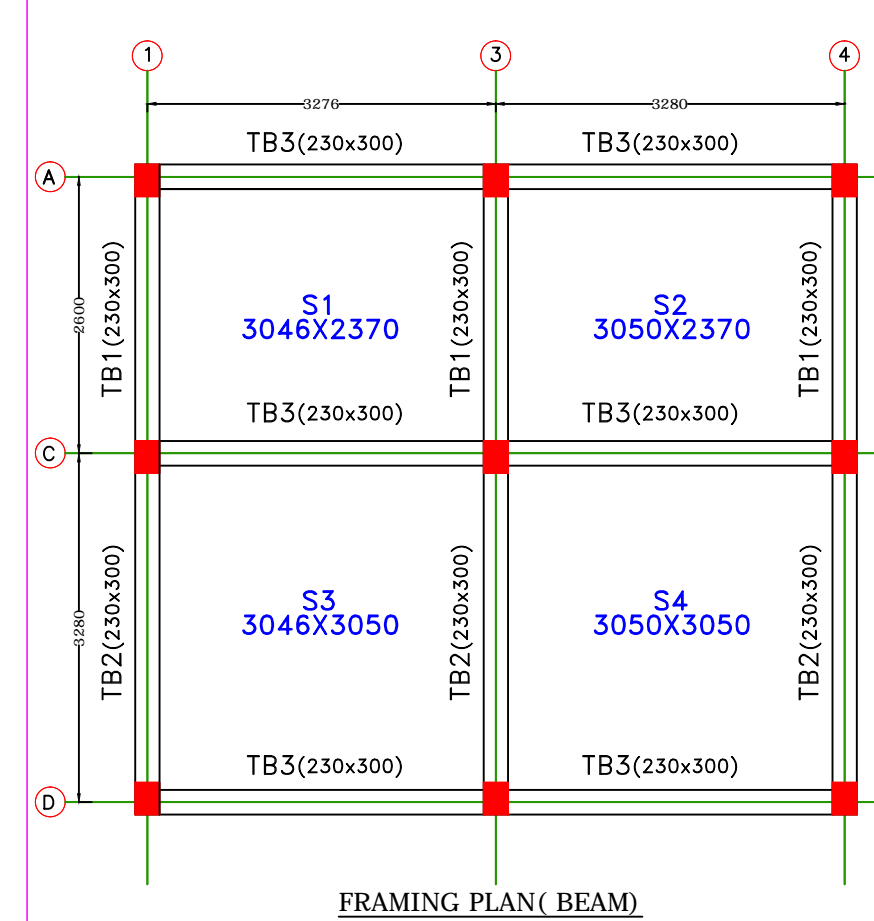
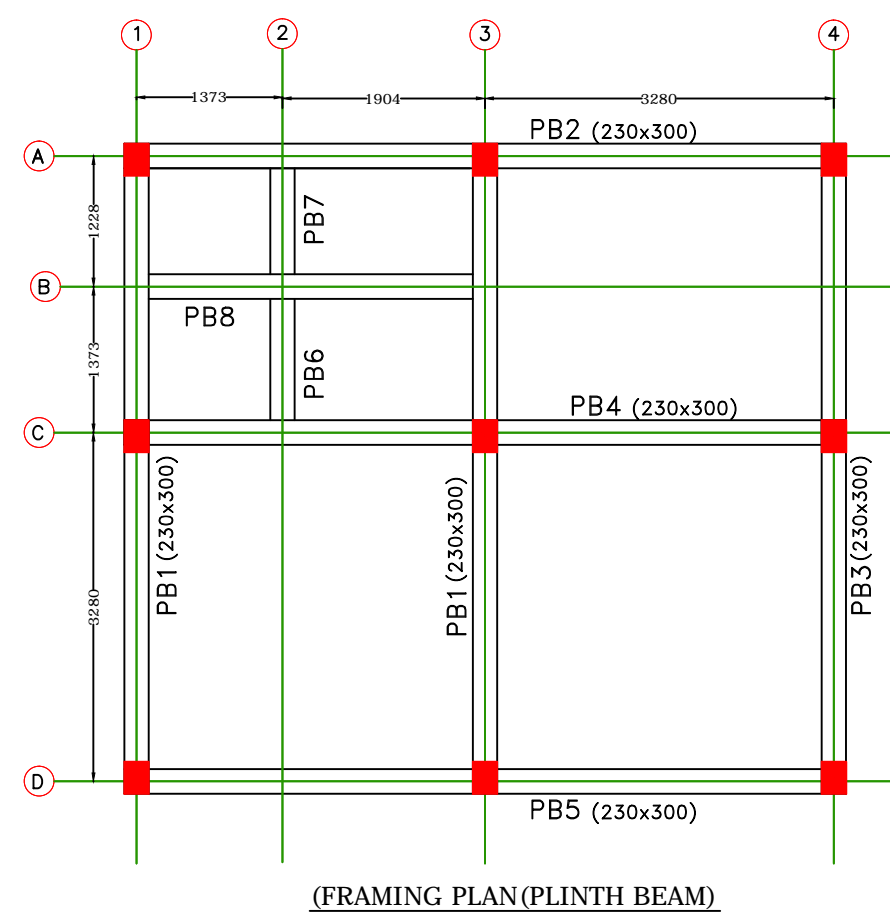
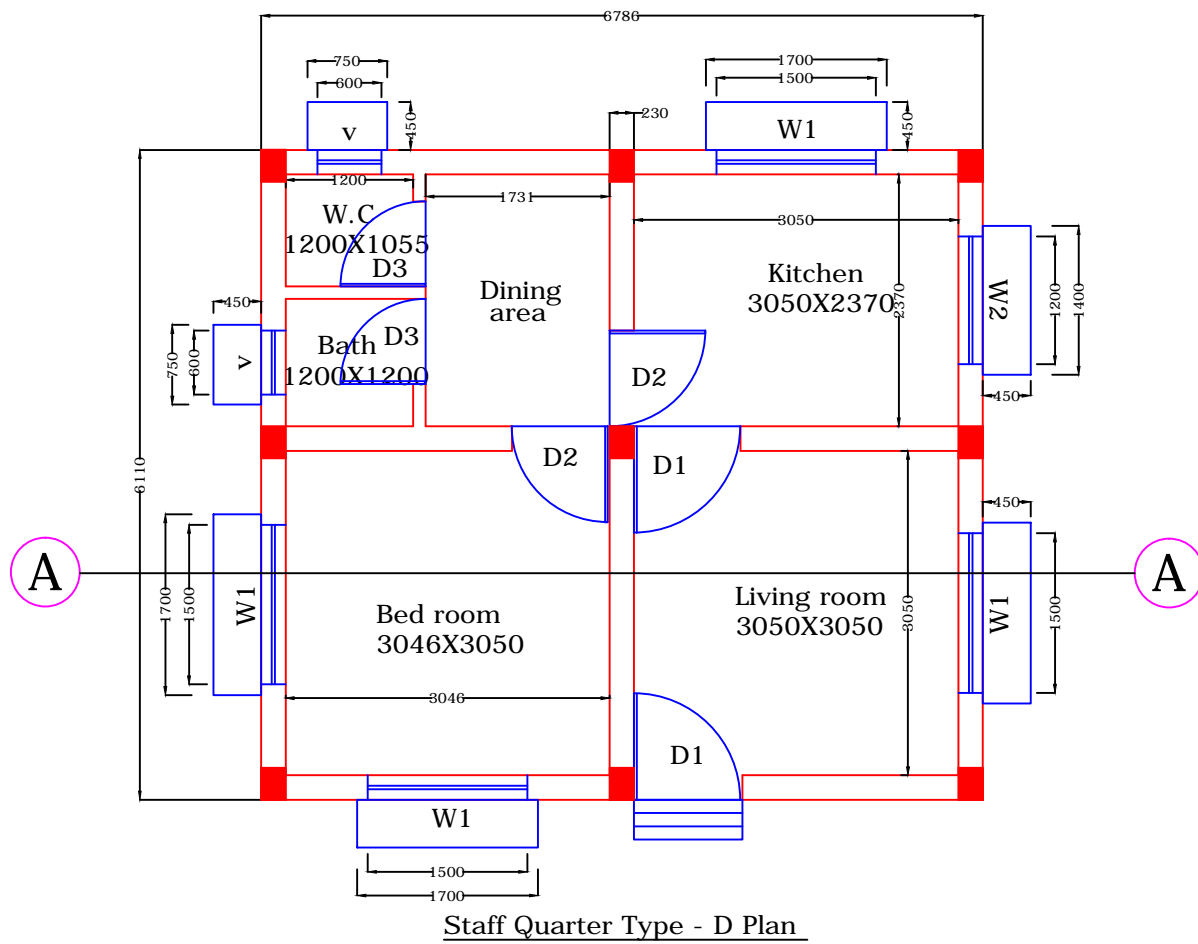

Drawing No.-14 (A3)

Project: -
INTERCEPTION AND DIVERSION SYSTEM IN KHAGARIA TOWN TOWN (BIHAR)

Client:-
 BIHAR URBAN INFRASTRUCTURE DEVELOPMENT CORPORATION

Dwg. Title :-
 STAFF QUARTER

DATE	ISSUE DATE	REVISION NO.	REMARK

LEGEND:-

DESCRIPTIONS	DRAWING NUMBER
Drawing Unit in MM	

NOTE: THE INFORMATION CONTAINED HEREIN IS CONFIDENTIAL & PROPERTY OF RUDRABHISHEK ENTERPRISES LTD. AND NOT FOR PUBLICATION. THE INFORMATION IS ISSUED ON THE UNDERSTANDING THAT NO PART THEREOF SHALL BE COPIED OR COMMUNICATED TO A THIRD PARTY WITHOUT AUTHORIZATION IN WRITING FROM RUDRABHISHEK ENTERPRISES LTD.

DRAWING TITLE:-
 STAFF QUARTER - D TYPE

DRAWING NO. :- KHAGARIA/Staff Quarter-14

SHEET NO. :- 1/1

Note:-

CONSULTANT :-
REPL
 The Power of Knowledge

RUDRABHISHEK ENTERPRISES LTD.
 Town & Country Planners, Architects & Interior Designers, Survey Civic, Services Designers.
 A-6 Sector 58 , Noida 201301 (U.P)
 E-mail: info@repl.global
 www.repl.global

DESIGN BY:-	CHECKED BY:-
DRAWN BY:- Navin Kumar	APPROVED BY:-
DATE :- Aug. 2019	OWNER'S SIGN.
SCALE:- 1:75 (A3)	ENGINEER'S TOWN PLANNER SIGN.

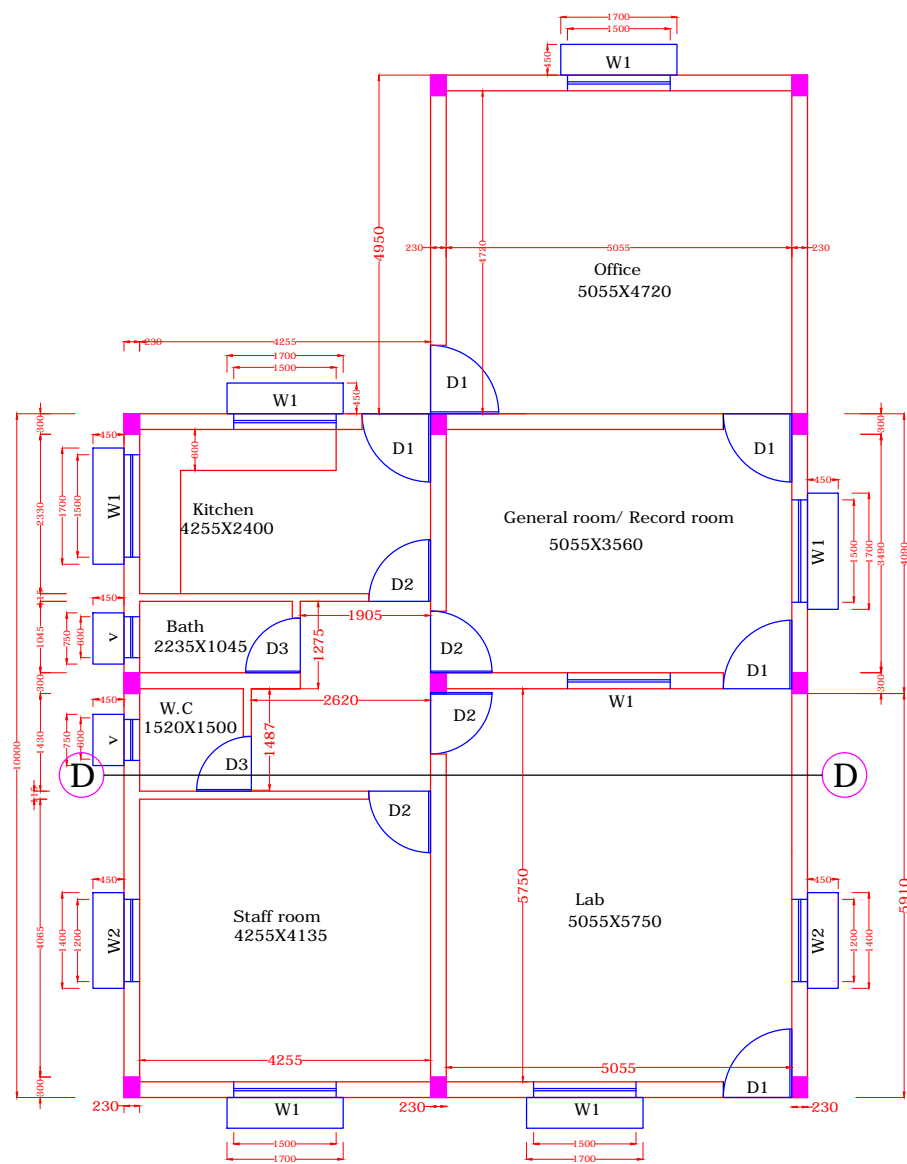

Plan of Staff Quarter

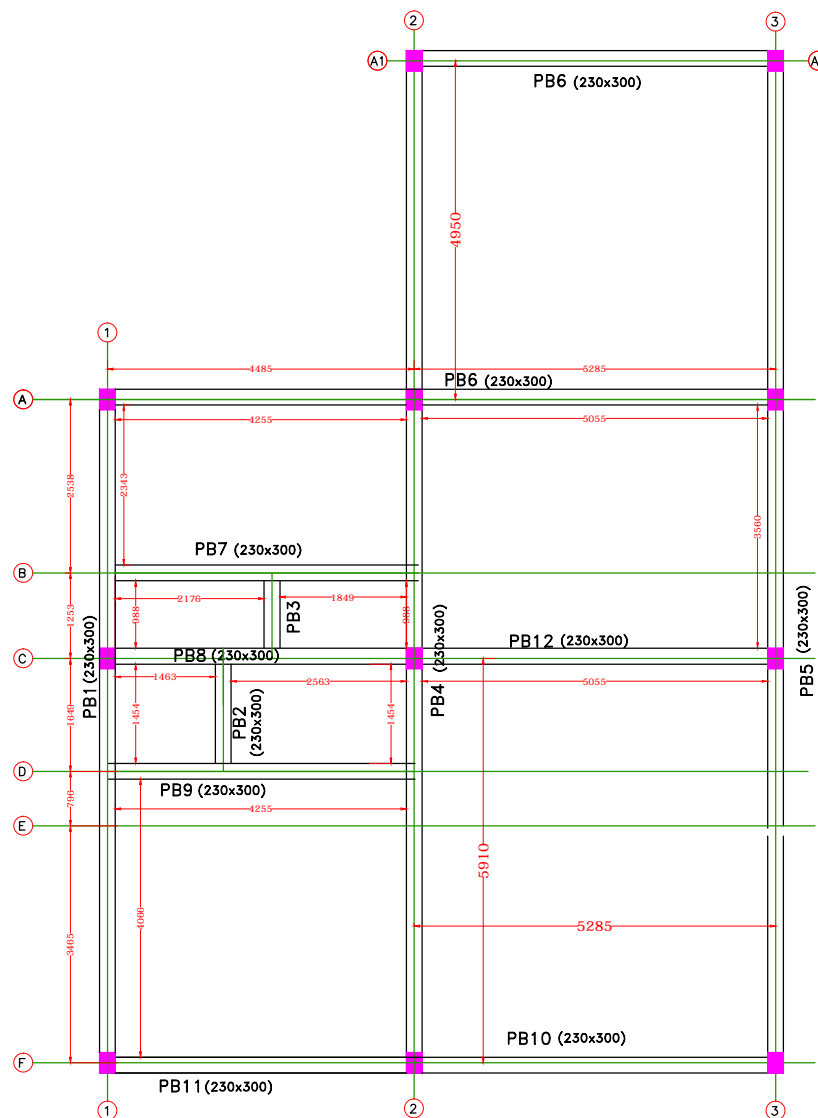

FRAMING PLAN (PLINTH BEAM)

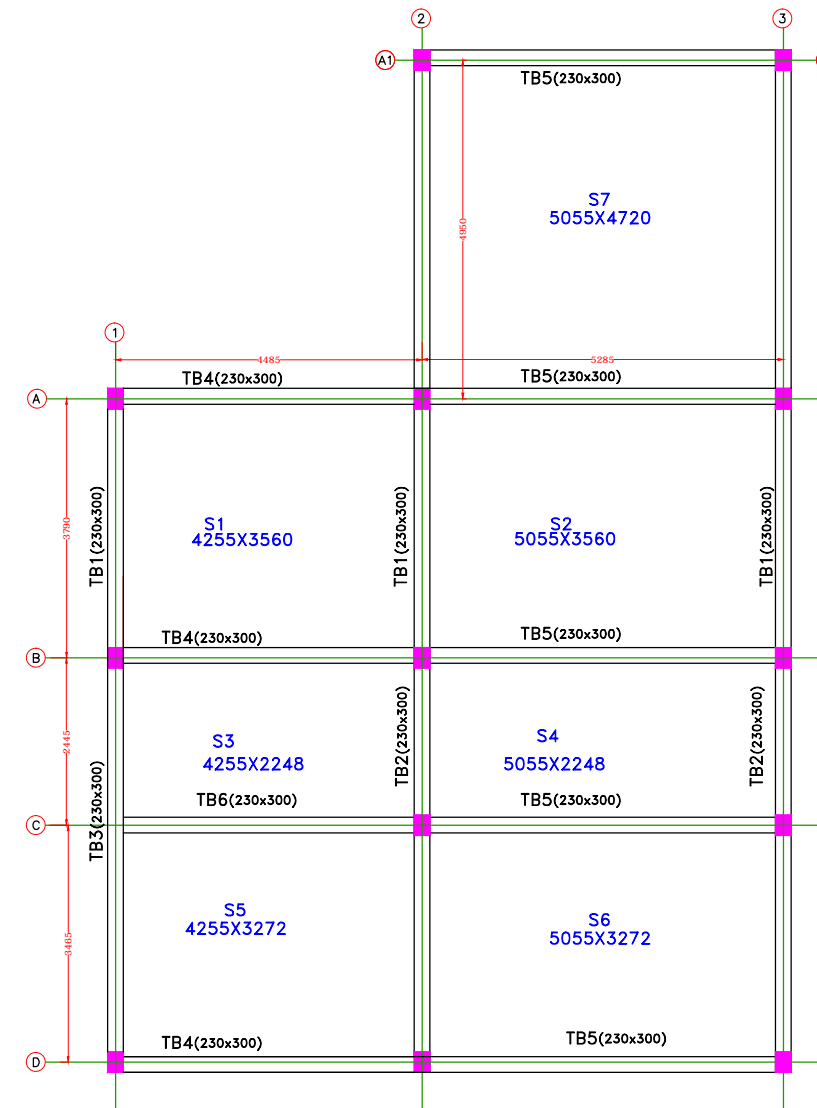

FRAMING PLAN (BEAM)

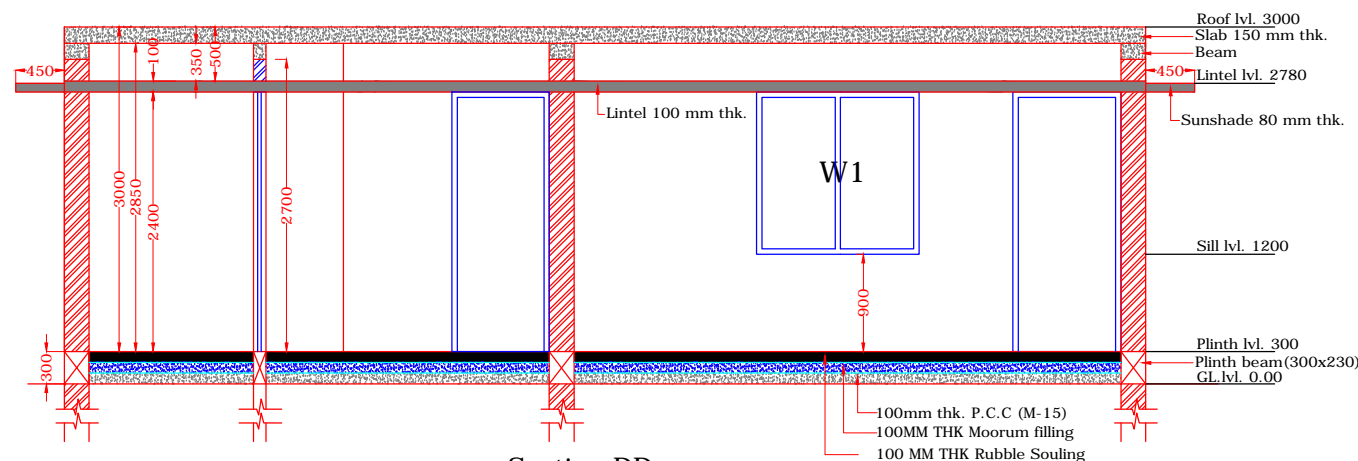

Section DD

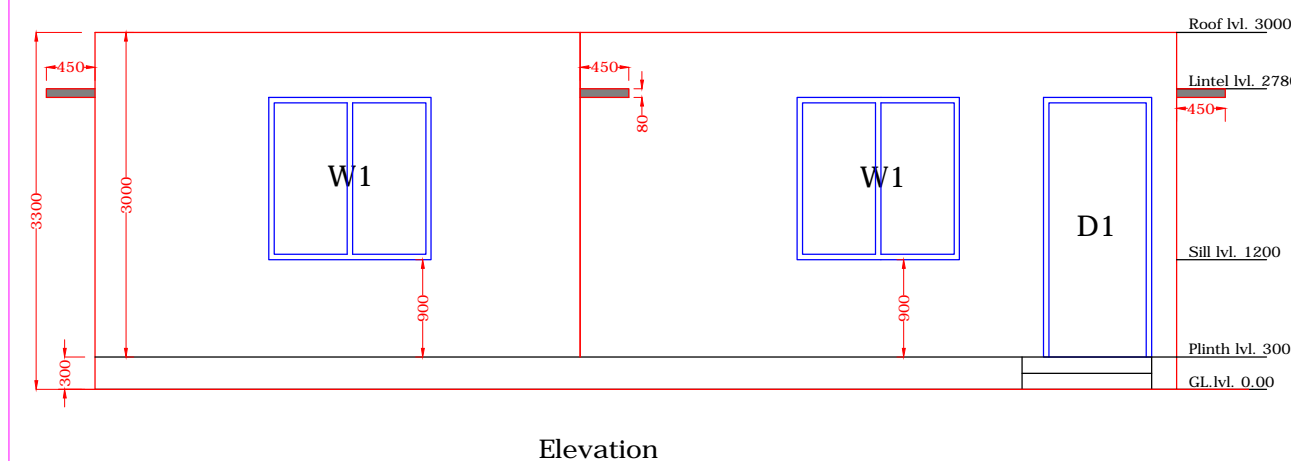

Elevation

SHEET-15

Drawing No.-15 (A3)

Project: -
INTERCEPTION AND DIVERSION
SYSTEM IN KHAGARIA TOWN
TOWN (BIHAR)

Client:-
BIHAR URBAN INFRASTRUCTURE
DEVELOPMENT CORPORATION
Dwg. Title :-
OFFICE BUILDING

DATE	ISSUE DATE	REVISION NO.	REMARK

DESCRIPTIONS	REFERENCES	DRAWING NUMBER
Drawing Unit in MM		

LEGEND:-

DRAWING TITLE:-
OFFICE BUILDING

DRAWING NO. :- KHAGARIA/Office Building-15

SHEET NO. :- 1/1

Note:-

CONSULTANT :-
RUDRABHISHEK ENTERPRISES LTD.
Town & Country Planners, Architects & Interior
Designers, Survey Civic, Services Designers.
A-6 Sector 58 , Noida 201301 (U.P)
E-mail: info@repl.global
www.repl.global

DESIGN BY:-

DRAWN BY:-

DATE :-

SCALE:-

CHECKED BY:-

Navin Kumar

Aug.2019

1:75 (A3)

APPROVED BY:-

OWNER'S SIGN.

ENGINEER'S
TOWN PLANNER SIGN.

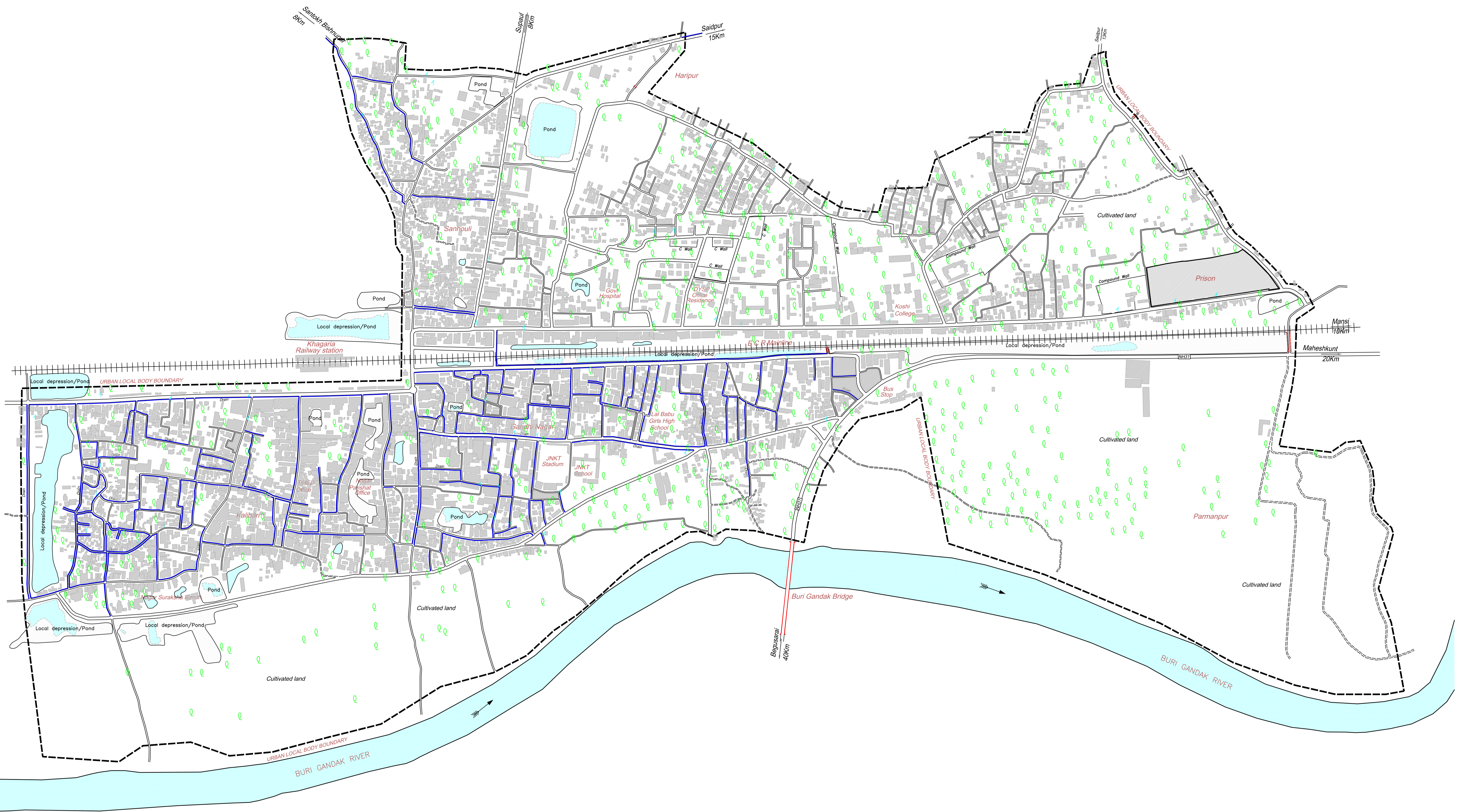

DRAWING NO.-2

Project:-
**INTERCEPTION AND DIVERSION
 SYSTEM IN KHAGARIA TOWN
 TOWN (BIHAR)**

Client:-
 BIHAR URBAN INFRASTRUCTURE
 DEVELOPMENT CORPORATION
 Dwg. Title :-
CITY MAP

CONSULTANTS :-
RUDRABHISHEK ENTERPRISES LTD.
 820, ANTRIKSH BHAWAN, 22, K.G. MARG
 NEW DELHI-110001.
 PH. - 011-41069500
 email id-info@repl.global
 www.repl.global



CHECKED BY:- PRASHANT SINGH
 DEALT BY :- NAVIN KUMAR
 DRG. NO:- KHAGARIA/CITY MAP-02

SCALE	REVISION	DATE	NORTH:-
NTS		Oct.2018	

NOTE:- ALL DIM. ARE IN METER.

Legend:-
 WARD BOUNDARY WARD -0
 WARD NO.
 ROAD
 RAILWAY LINE
 GANGA RIVER
 WATER BODY

OWNER'S SIGN. _____
 ENGINEER'S / ARCHITECTS/
 TOWN PLANNER SIGN. _____

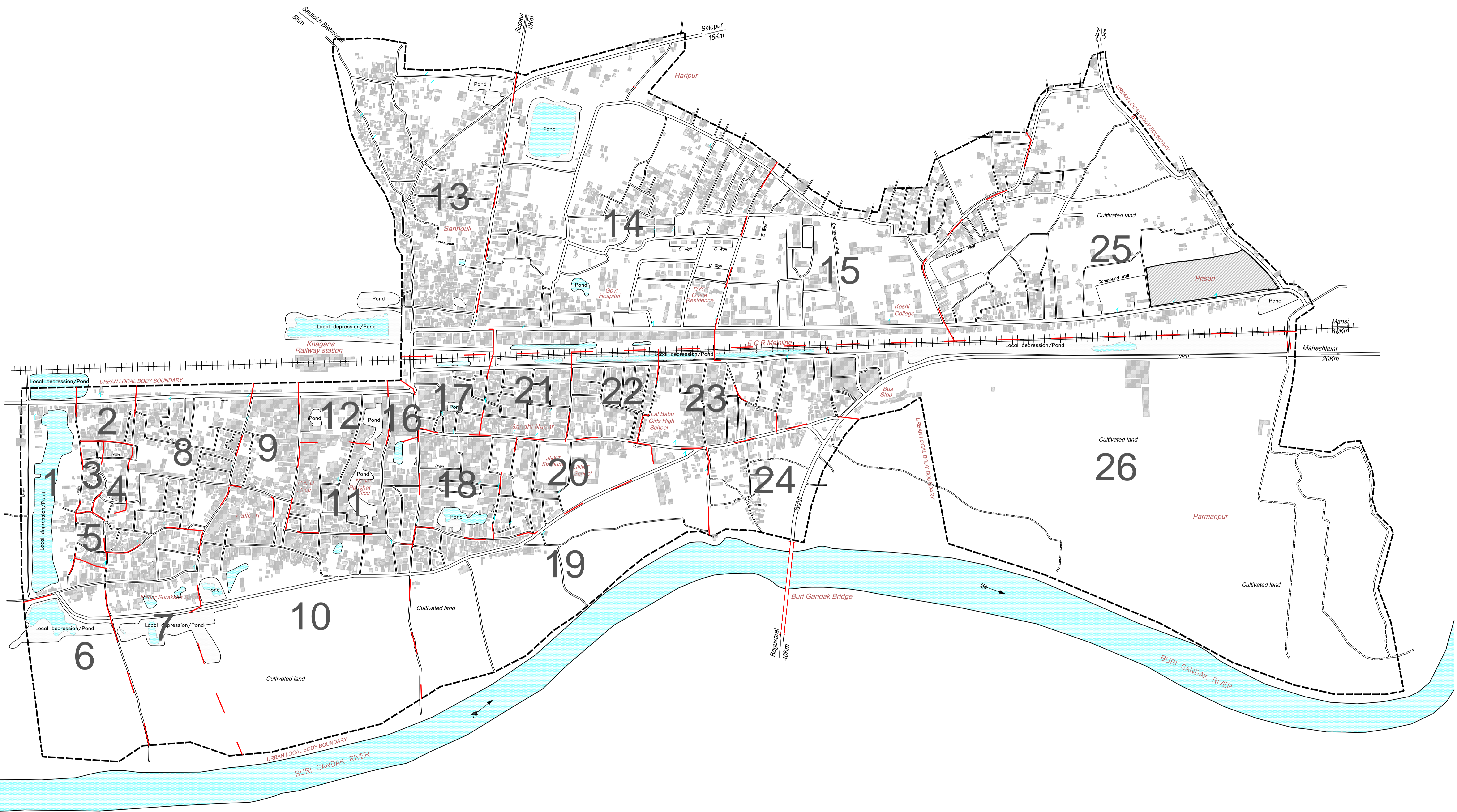

DRAWING NO.-3

Project:-
**INTERCEPTION AND DIVERSION
 SYSTEM IN KHAGARIA TOWN
 TOWN (BIHAR)**

Client:-
 BIHAR URBAN INFRASTRUCTURE
 DEVELOPMENT CORPORATION
 Dwg. Title :-
WARD MAP

CONSULTANTS :-
RUDRABHISHEK ENTERPRISES LTD.
 820, ANTRIKSH BHAWAN, 22, K.G. MARG
 NEW DELHI-110001.
 PH. - 011-41069500
 email id-info@repl.global
 www.repl.global



CHECKED BY:- PRASHANT SINGH
 DEALT BY :- NAVIN KUMAR
 DRG. NO:- KHAGARIA/WARD MAP-03

SCALE	REVISION	DATE	NORTH:-
NTS		Oct.2018	

 NOTE:- ALL DIM. ARE IN METER.

Legend:-
 WARD BOUNDARY WATER BODY
 WARD NO. 5
 ROAD
 RAILWAY LINE
 GANGA RIVER

OWNER'S SIGN. _____
 ENGINEER'S / ARCHITECT'S/
 TOWN PLANNER SIGN. _____

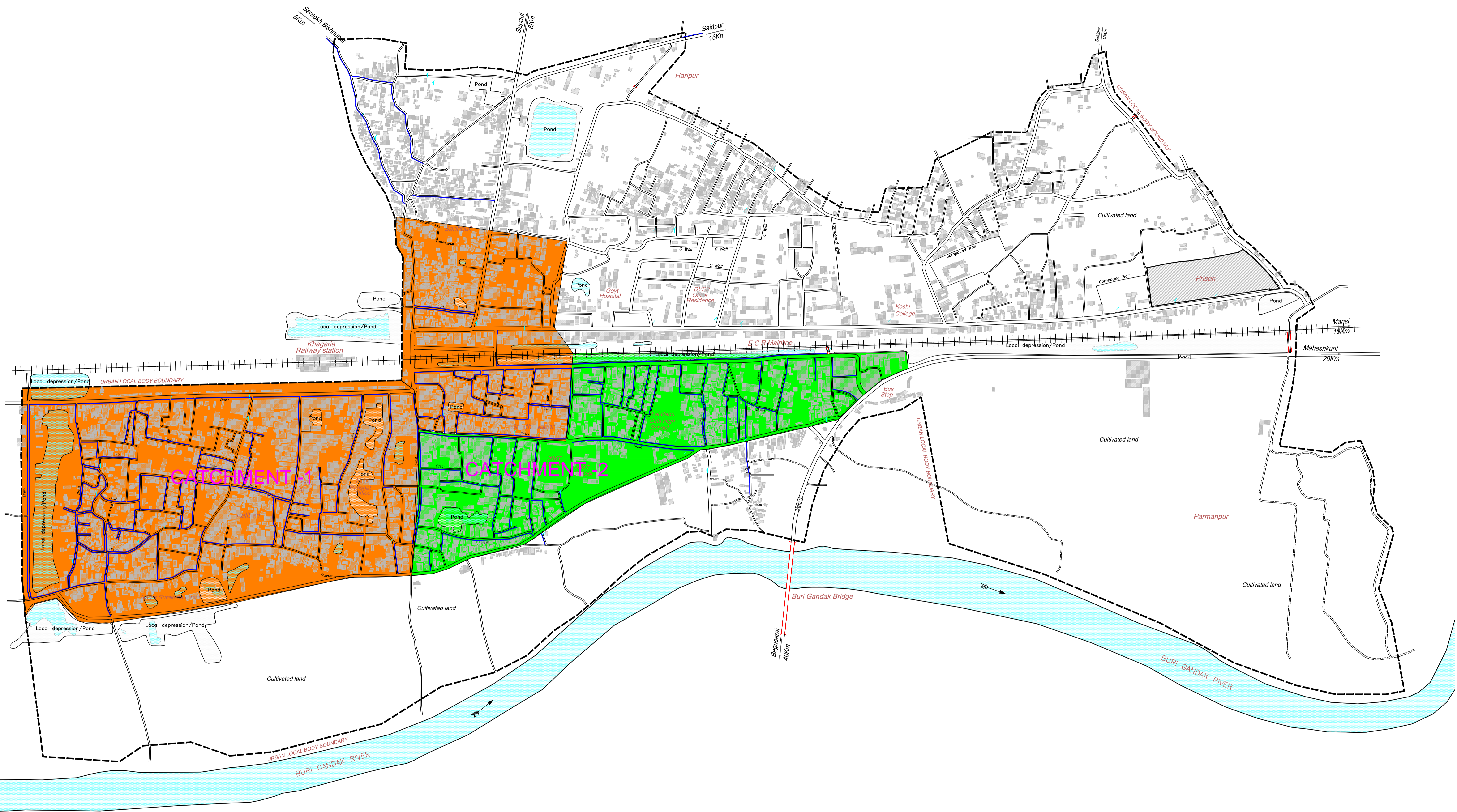

DRAWING NO.-4

Project:-
**INTERCEPTION AND DIVERSION
SYSTEM IN KHAGARIA TOWN
TOWN (BIHAR)**

Client:-
BIHAR URBAN INFRASTRUCTURE
DEVELOPMENT CORPORATION
Dwg. Title :-
CATCHMENT PLAN

CONSULTANTS :-
RUDRABHISHEK ENTERPRISES LTD.
820, ANTRIKSH BHAWAN, 22, K.G. MARG
NEW DELHI-110001.
PH. - 011-41069500
email id-info@repl.global
www.repl.global

CHECKED BY:- PRASHANT SINGH
DEALT BY :- NAVIN KUMAR
DRG. NO:- KHAGARIA/CATCHMENTS-04
SCALE REVISION DATE NORTH:-
NTS Oct.2018
NOTE:- ALL DIM. ARE IN METER.

Legend:-
WARD BOUNDARY
WARD NO.
ROAD
RAILWAY LINE
GANGA RIVER

WATER BODY
CATCHMENT -1
CATCHMENT -2

OWNER'S SIGN.
ENGINEER'S / ARCHITECTS/
TOWN PLANNER SIGN.

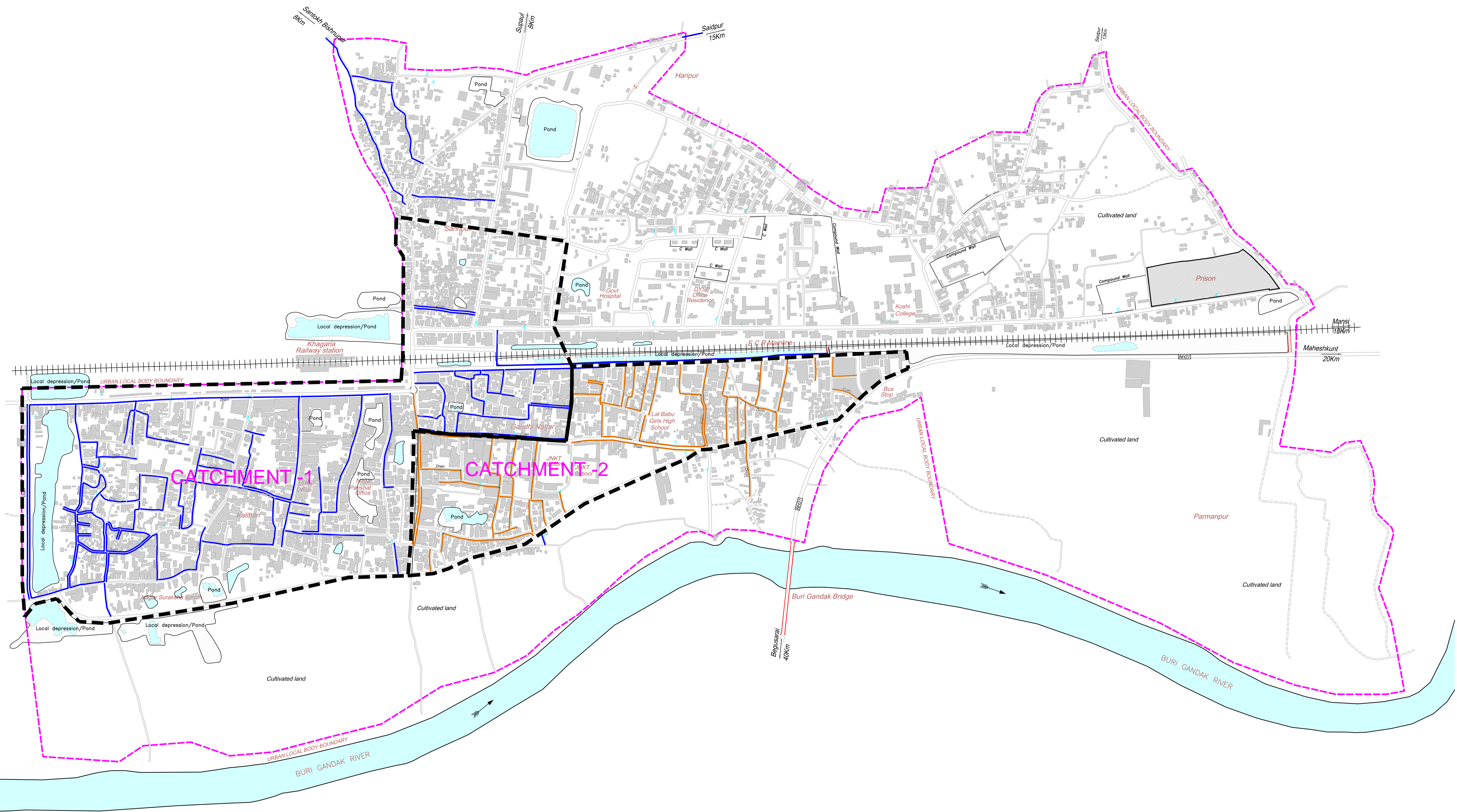

DRAWING NO.-4A

Project:-
INTERCEPTION AND DIVERSION SYSTEM IN KHAGARIA TOWN (BIHAR)

Client:-
 BIHAR URBAN INFRASTRUCTURE DEVELOPMENT CORPORATION
 Dwg. Title :-
CATCHMENT PLAN WITH DRAIN

CONSULTANTS :-
RUDRABHISHEK ENTERPRISES LTD.
 820, ANTRIKSH BHAWAN, 22, K.G. MARG NEW DELHI-110001.
 PH. - 011-41069500
 email id-info@repl.global
 www.repl.global

CHECKED BY:- PRASHANT SINGH
 DEALT BY :- NAVIN KUMAR
 DRG. NO:- KHAGARIA/CATCHMENTS-04A

SCALE	REVISION	DATE	NORTH:-
NTS		Oct.2018	

NOTE:- ALL DIM. ARE IN METER.

Legend:-

- ROAD (represented by double lines)
- RAILWAY LINE (represented by a line with cross-ticks)
- GANGA RIVER (represented by a wavy line)
- WATER BODY (represented by a circle)
- DRAIN CATCHMENT -1 (represented by a blue line)
- DRAIN CATCHMENT -2 (represented by an orange line)

OWNER'S SIGN. _____

ENGINEER'S / ARCHITECTS/ TOWN PLANNER SIGN. _____

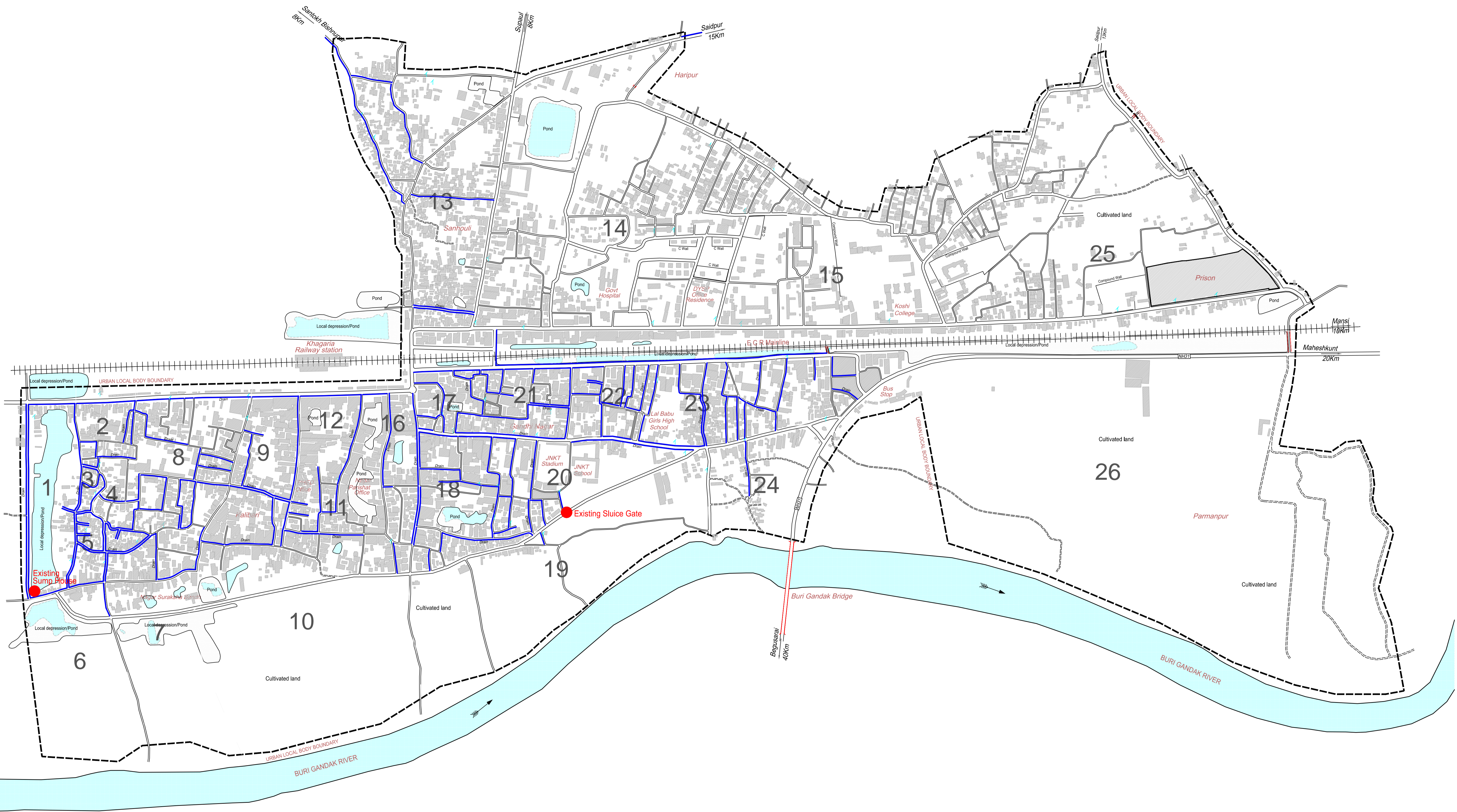

DRAWING NO.-5

Project:-
**INTERCEPTION AND DIVERSION
SYSTEM IN KHAGARIA TOWN
TOWN (BIHAR)**

Client:-
BIHAR URBAN INFRASTRUCTURE
DEVELOPMENT CORPORATION

Dwg. Title :-
EXISTING DRAINAGE PLAN

CONSULTANTS :-
RUDRABHISHEK ENTERPRISES LTD.
820, ANTRIKSH BHAWAN, 22, K.G. MARG
NEW DELHI-110001.
PH. - 011-41069500
email id-info@repl.global
www.repl.global



CHECKED BY:- PRASHANT SINGH
DEALT BY :- NAVIN KUMAR
DRG. NO:- KHAGARIA/EDP-05
SCALE REVISION DATE NORTH:-
NTS OCT.2018
NOTE:- ALL DIM. ARE IN METER.

Legend:-

- WARD BOUNDARY - - - - -
- WARD NO. WARD -0
- ROAD
- RAILWAY LINE
- GANGA RIVER ~ ~ ~
- WATER BODY
- EXISTING DRAIN

OWNER'S SIGN. _____
ENGINEER'S / ARCHITECTS/
TOWN PLANNER SIGN. _____

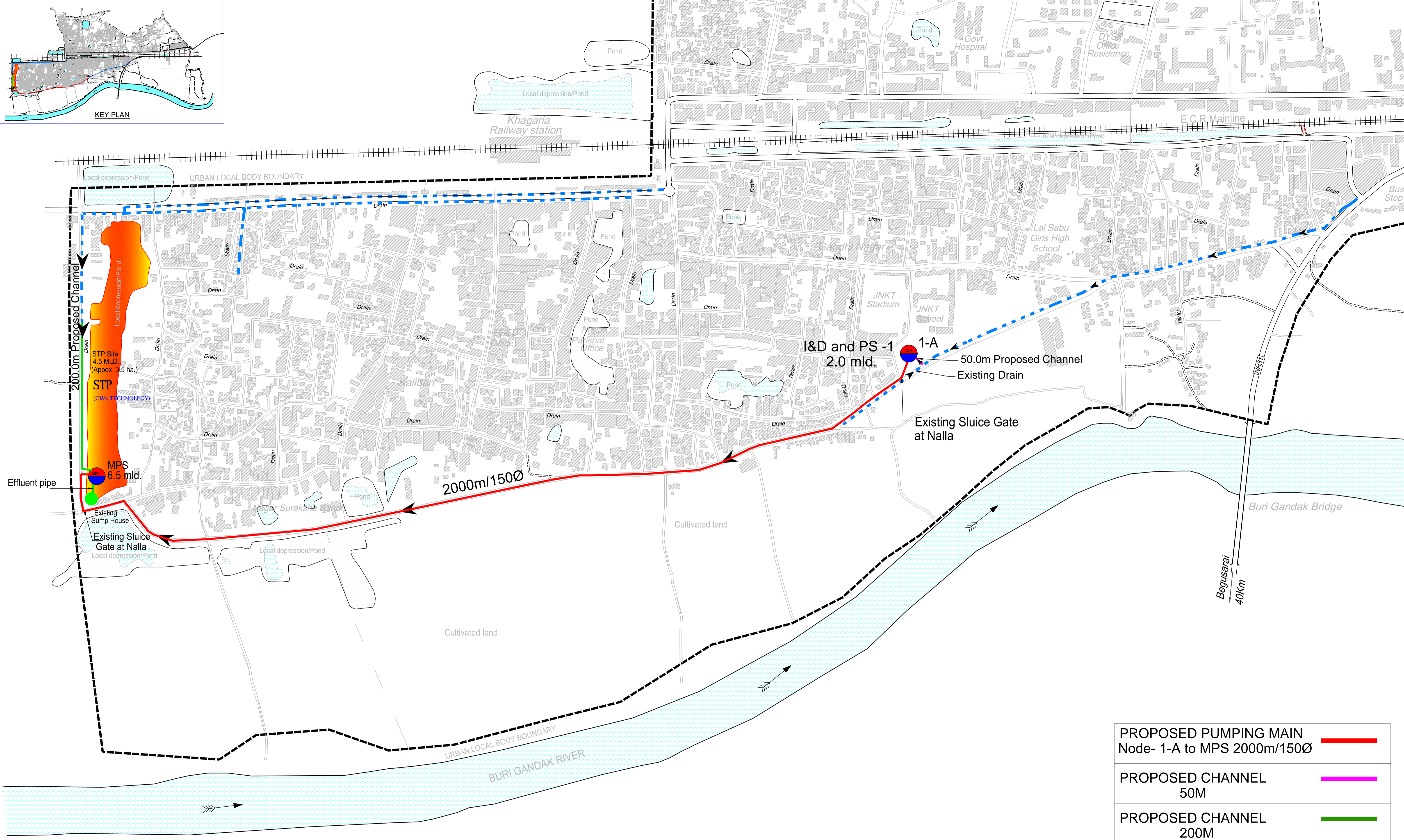
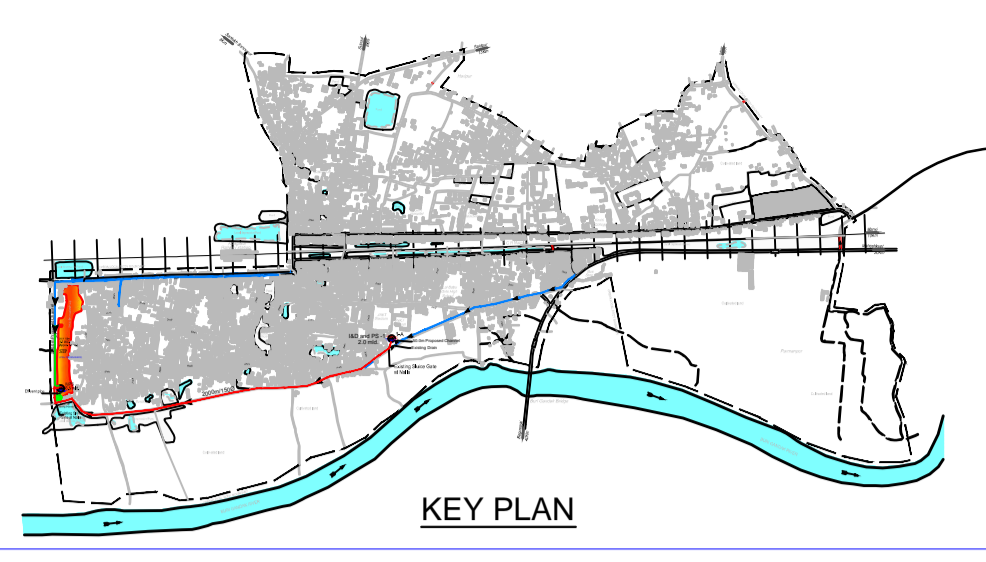

PROPOSED PUMPING MAIN Node- 1-A to MPS 2000m/150Ø	
PROPOSED CHANNEL 50M	
PROPOSED CHANNEL 200M	

DRAWING NO.-6

Project:- INTERCEPTION AND DIVERSION SYSTEM IN KHAGARIA TOWN TOWN (BIHAR)	Client:- BIHAR URBAN INFRASTRUCTURE DEVELOPMENT CORPORATION	CONSULTANTS :- RUDRABHISHEK ENTERPRISES LTD. 820, ANTRIKSH BHAWAN, 22, K.G. MARG NEW DELHI-110001. PH. - 011-41069500 email id-info@repl.global www.repl.global	CHECKED BY:- PRASHANT SINGH DEALT BY :- NAVIN KUMAR DRG. NO:- KHAGARIA/PSP-06	Legend:- ROAD EXISTING SUMP HOUSE RAILWAY LINE PROPOSED IPS BURI GANDAK RIVER PROPOSED MPS EXISTING DRAIN PROPOSED STP EXISTING DRAIN	 OWNER'S SIGN. _____ ENGINEER'S / ARCHITECTS'/ TOWN PLANNER SIGN. _____				
	Dwg. Title :- PROPOSED SCHEME PLAN	<table border="1"> <thead> <tr> <th>SCALE</th> <th>REVISION</th> <th>DATE</th> <th>NORTH:-</th> </tr> </thead> <tbody> <tr> <td>NTS</td> <td></td> <td>Oct.2018</td> <td></td> </tr> </tbody> </table> <p>NOTE:- ALL DIM. ARE IN METER.</p>	SCALE			REVISION	DATE	NORTH:-	NTS
SCALE	REVISION	DATE	NORTH:-						
NTS		Oct.2018							

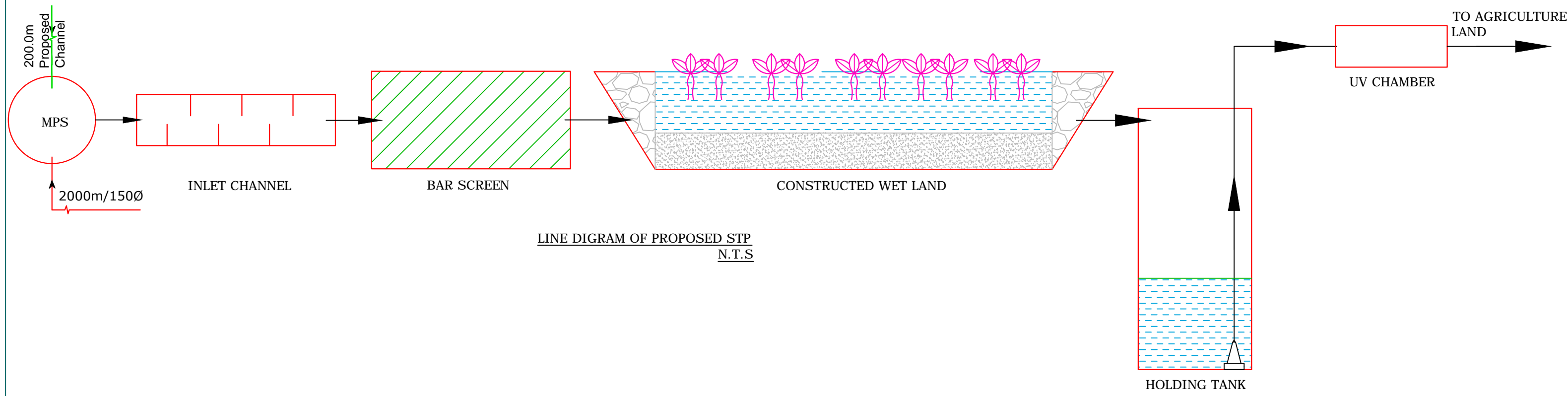

LINE DIGRAM OF PROPOSED STP
N.T.S

DRAWING NO.-7

Project:-
**INTERCEPTION AND DIVERSION
SYSTEM IN KHAGARIA TOWN
TOWN (BIHAR)**

Client:-
BIHAR URBAN INFRASTRUCTURE
DEVELOPMENT CORPORATION
Dwg. Title :-
LINE DIGRAM OF PROSPED STP

CONSULTANTS :-
RUDRABHISHEK ENTERPRISES LTD.
820, ANTRIKSH BHAWAN, 22, K.G. MARG
NEW DELHI- 110001.
PH. - 011-41069500
email id-info@repl.global
www.repl.global

CHECKED BY:- PRASHANT SINGH
DEALT BY :- NAVIN KUMAR
DRG. NO:- KHAGARIA/STP-07
SCALE REVISION DATE NORTH:-
NTS Aug.2019
NOTE:- ALL DIM. ARE IN METER.

LEGEND:-

OWNER'S SIGN.

ENGINEER'S / ARCHITECT'S/
TOWN PLANNER SIGN.

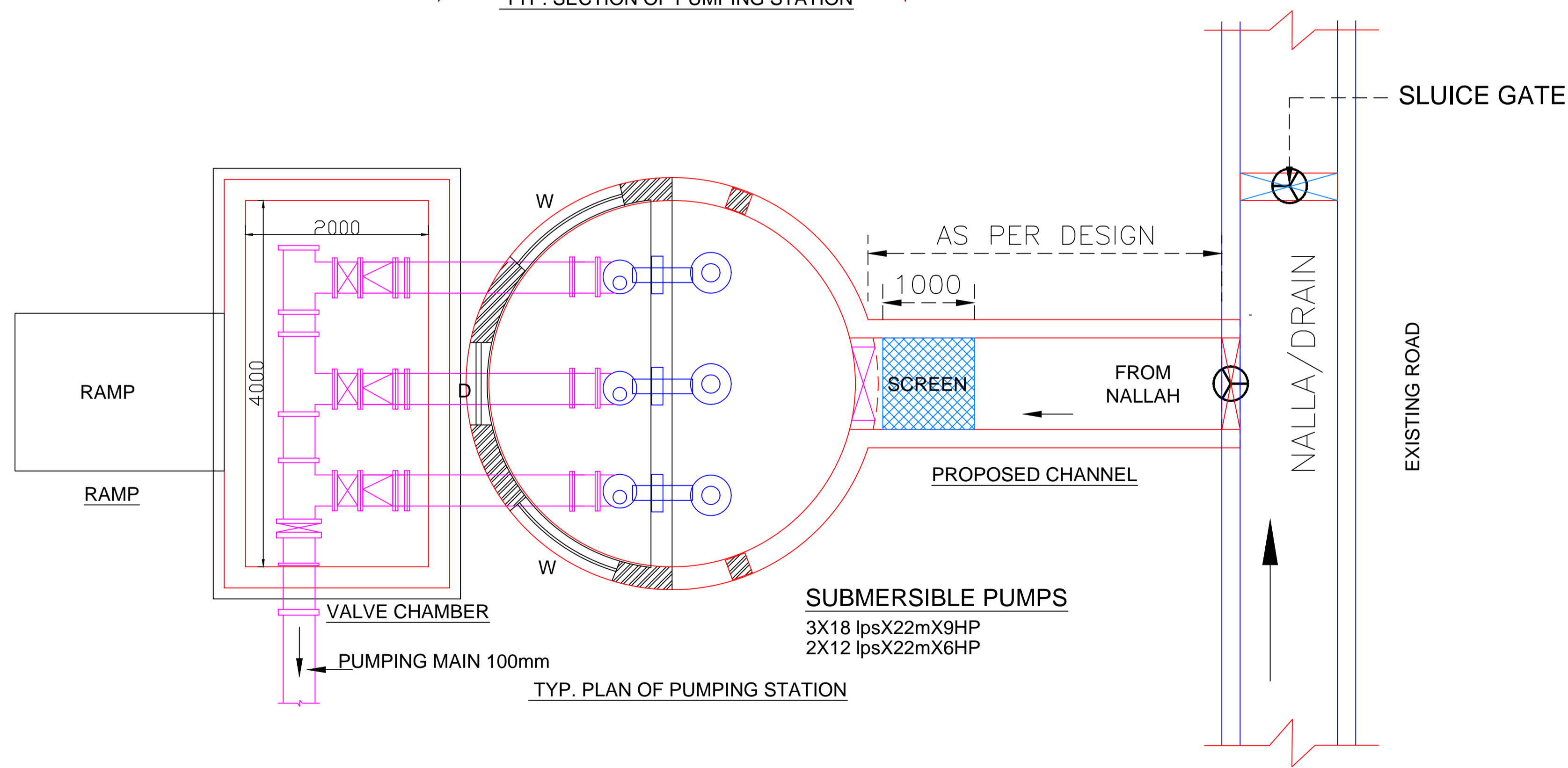
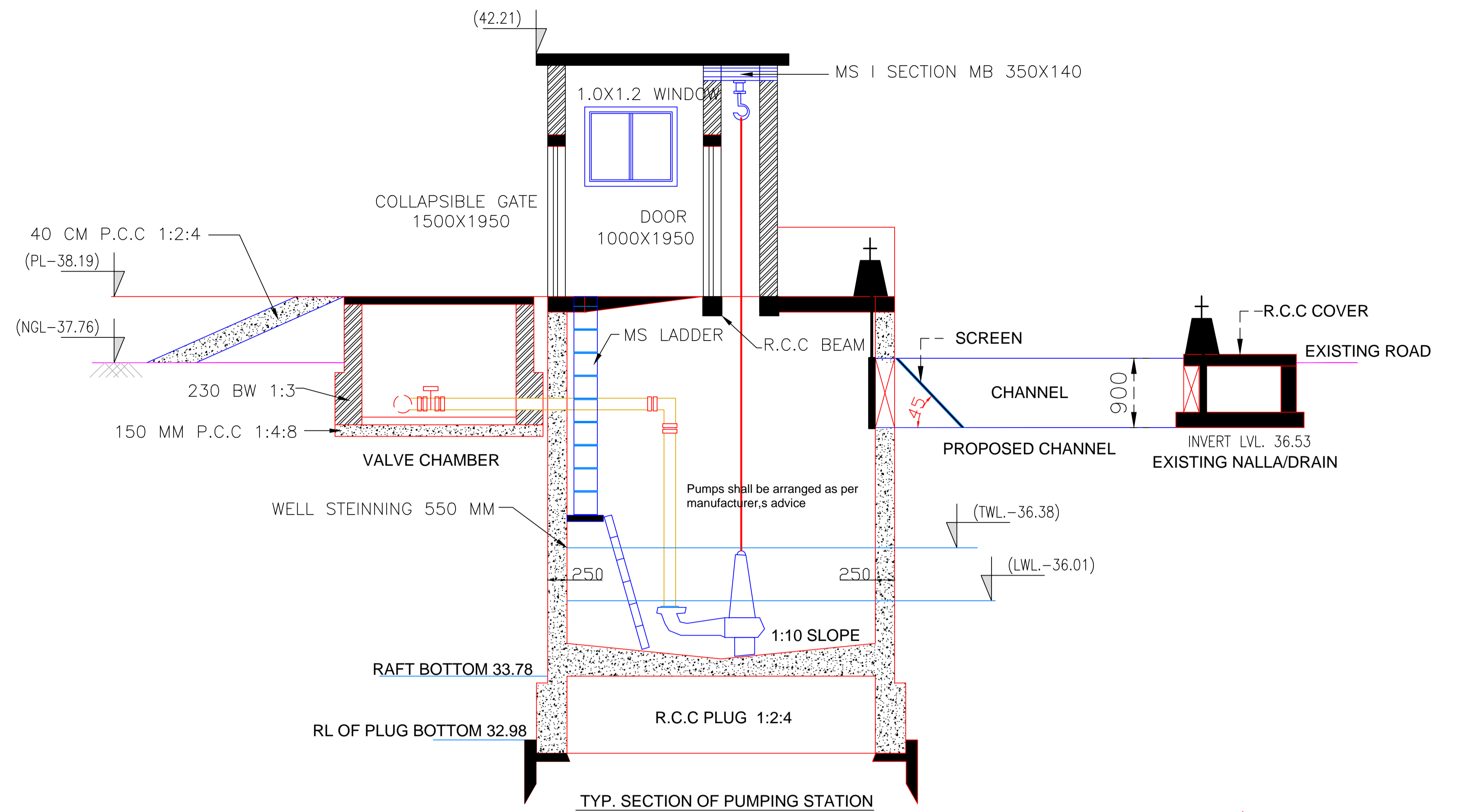

NOTES:

1. ALL DIMENSIONS ARE IN MM. & LEVELS IN m. UNLESS OTHERWISE NOTED.
2. DIMENSIONS SHALL NOT BE SCALED FROM THE DRAWINGS.
3. ALL STRUCTURAL STEEL SHALL CONFORM TO IS : 2062-1992 UNLESS NOTED OTHERWISE.
4. GRADE OF STRUCTURAL CONCRETE SHALL BE M-25 UNLESS NOTED OTHERWISE.
5. GRADE OF REINFORCEMENT STEEL SHALL BE HYSD BARS OF GRADE Fe-415, CONFORMING TO IS:1786. U.N.O.
6. A NETT BEARING CAPACITY OF 8T/m² HAS BEEN CONSIDERED.

DRAWING NO.-8

Project:-
INTERCEPTION AND DIVERSION
SYSTEM IN KHAGARIA TOWN
TOWN (BIHAR)

Client:-
 BIHAR URBAN INFRASTRUCTURE
 DEVELOPMENT CORPORATION
Dwg. Title :-
 LAYOUT PLAN OF
 PS-1 TAPPING & SCREENING
 NEAR BY PASWAN CHOWK

CONSULTANTS :-
RUDRABHISHEK ENTERPRISES LTD.
 820, ANTRIKSH BHAWAN, 22, K.G. MARG
 NEW DELHI-110001.
 PH. - 011-41069500
 email id-info@repl.global
 www.repl.global



CHECKED BY:- NAVEEN RAI
DEALT BY :- NAVIN KUMAR
DRG. NO:- PS-1/08

SCALE	REVISION	DATE	NORTH:-
NTS			

NOTE:- ALL DIM. ARE IN METER.

OWNER'S SIGN.

ENGINEER'S / ARCHITECT'S/
 TOWN PLANNER SIGN.

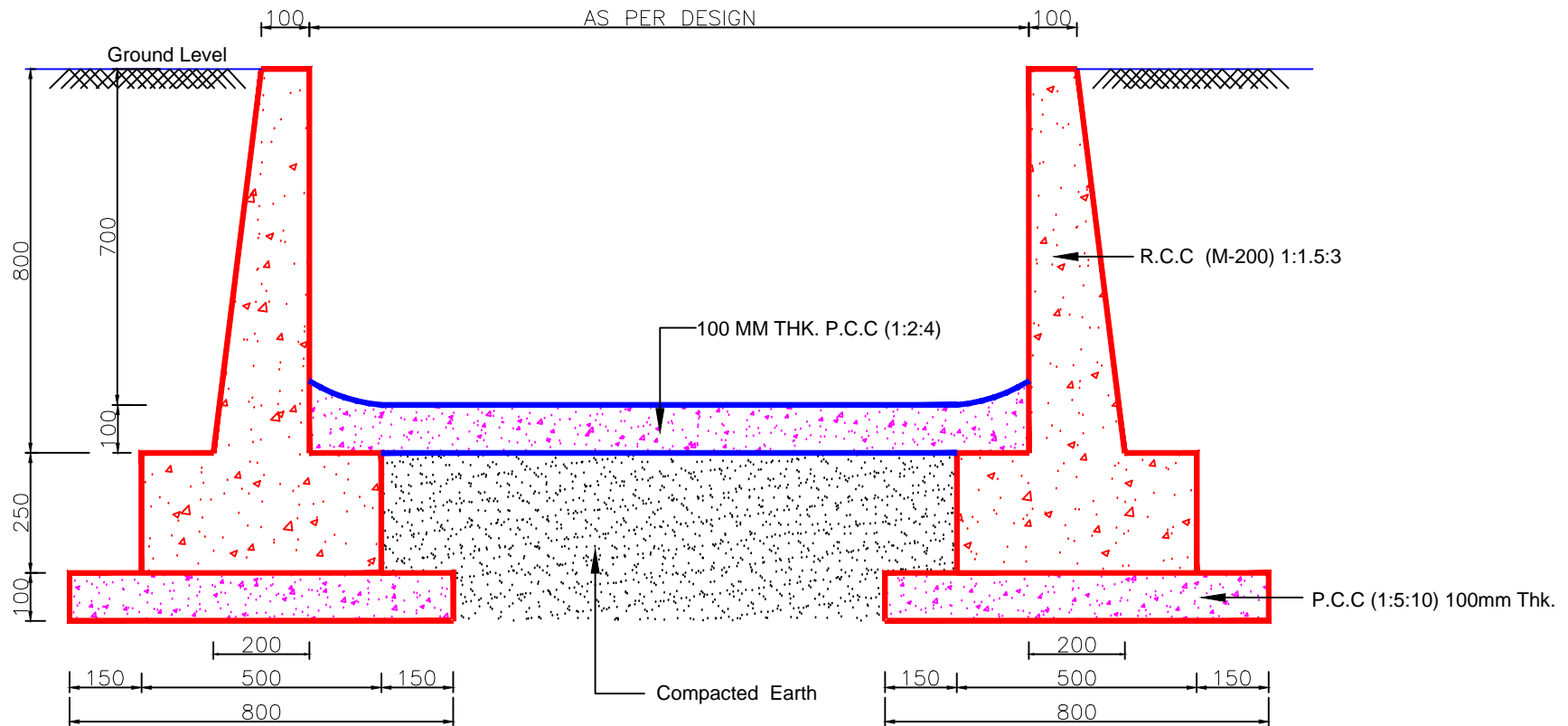

TYPICAL SECTION OF APPROACH CHANNEL

NOTES:

1. ALL DIMENSIONS ARE IN MM. & LEVELS IN m. UNLESS OTHERWISE NOTED.
2. DIMENSIONS SHALL NOT BE SCALED FROM THE DRAWINGS.
3. ALL STRUCTURAL STEEL SHALL CONFORM TO IS : 2062-1992 UNLESS NOTED OTHERWISE.
4. GRADE OF STRUCTURAL CONCRETE SHALL BE M-25 UNLESS NOTED OTHERWISE.
5. GRADE OF REINFORCEMENT STEEL SHALL BE HYSD BARS OF GRADE Fe-415, CONFORMING TO IS:1786. U.M.O.
6. A NETT BEARING CAPACITY OF 8T/m² HAS BEEN CONSIDERED.

DRAWING NO.-8A

Project:-
INTERCEPTION AND DIVERSION
SYSTEM IN KHAGARIA TOWN
TOWN (BIHAR)



Client:-
 BIHAR URBAN INFRASTRUCTURE
 DEVELOPMENT CORPORATION

Dwg. Title :-
 TYPICAL SECTION OF
 APPROACH CHANNEL

CONSULTANTS :-
 RUDRABHISHEK ENTERPRISES LTD.
 820, ANTRIKSH BHAWAN, 22, K.G. MARG
 NEW DELHI-110001.
 PH. - 011-41069500
 email id-info@repl.global
 www.repl.global



CHECKED BY:- NAVEEN RAI			
DEALT BY :- NAVIN KUMAR			
DRG. NO:- DRAIN/8A			
SCALE	REVISION	DATE	NORTH:-
NTS		SEP.2018	
<small>NOTE:- ALL DIM. ARE IN METER.</small>			

OWNER'S SIGN.

ENGINEER'S / ARCHITECT'S/
 TOWN PLANNER SIGN.

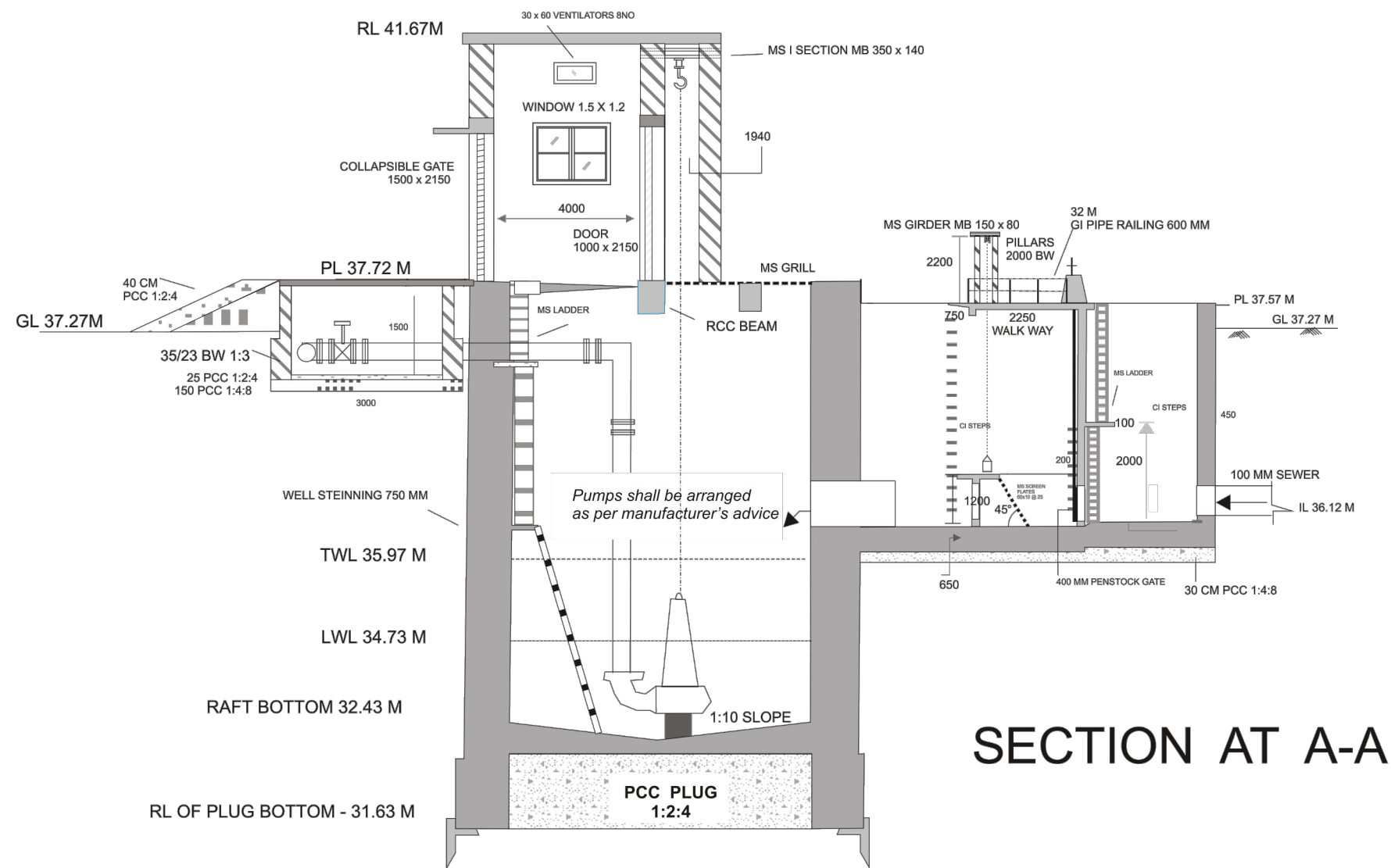

SECTION AT A-A

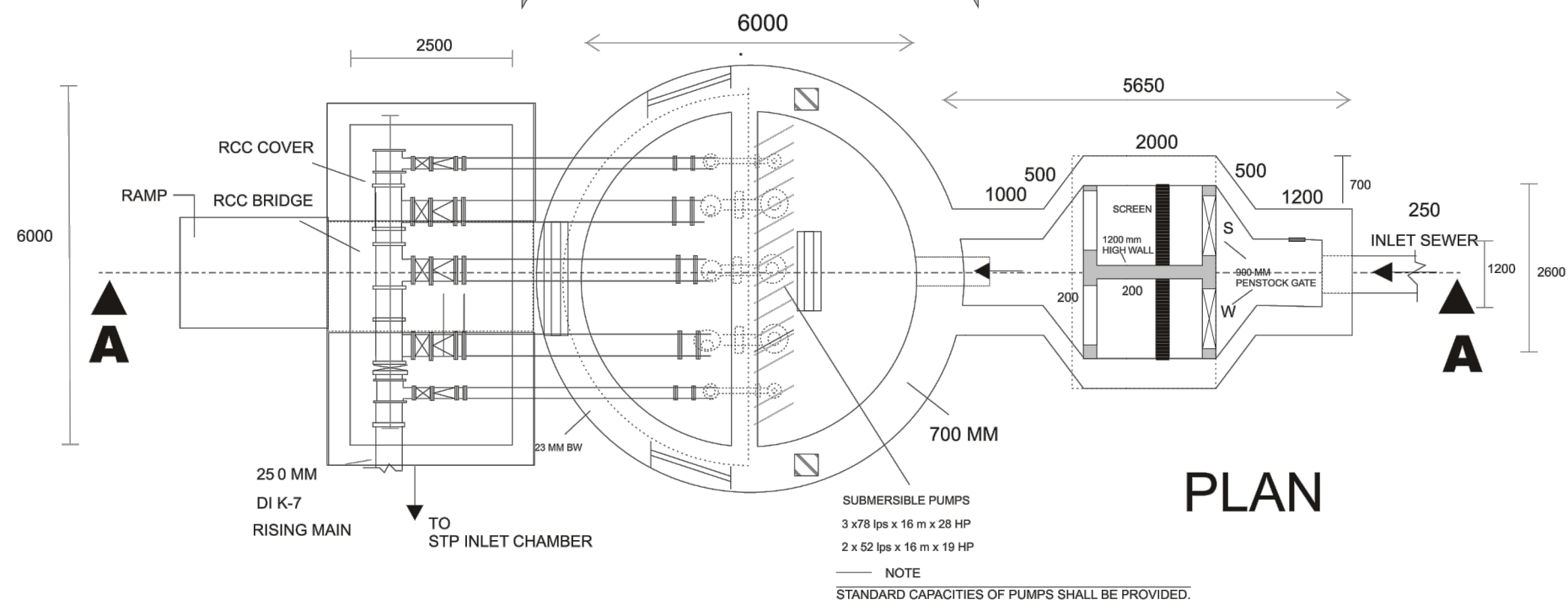

PLAN

DRAWING NO.-9

Project:-

INTERCEPTION AND DIVERSION
SYSTEM IN KHAGARIA TOWN
TOWN (BIHAR)



Client:-
BIHAR URBAN INFRASTRUCTURE
DEVELOPMENT CORPORATION

Dwg. Title :-
LAYOUT PLAN OF MPS

CONSULTANTS :-

RUDRABHISHEK ENTERPRISES LTD.
820, ANTRIKSH BHAWAN, 22, K.G. MARG
NEW DELHI-110001.
PH. - 011-41069500
email id-info@repl.global
www.repl.global



CHECKED BY:- NAVEEN RAI

DEALT BY :- NAVIN KUMAR

DRG. NO:- MPS/9

SCALE REVISION DATE NORTH:-

NTS OCT.2018

NOTE:- ALL DIM. ARE IN METER.



OWNER'S SIGN.

ENGINEER'S / ARCHITECT'S/
TOWN PLANNER SIGN.